

GROUND FLOOR PLAN

INTERNAL LAYOUT OF DEPARTMENTS IN A YURVED COLLEGE AND RESEARCH CENTER, AKURDI
FOR PUNE DISTRICT EDUCATION ASSOC. PUNE



Dr. patil
ARUNALINI PATIL
ARCHITECT
REG. NO. CA/95/24893



VIKAS GHADGE & ASSOCIATES
102, MIDC INDUSTRIAL ESTATE, PUNE
ARCHITECTS & ENGINEERS
PUNE - 411 004

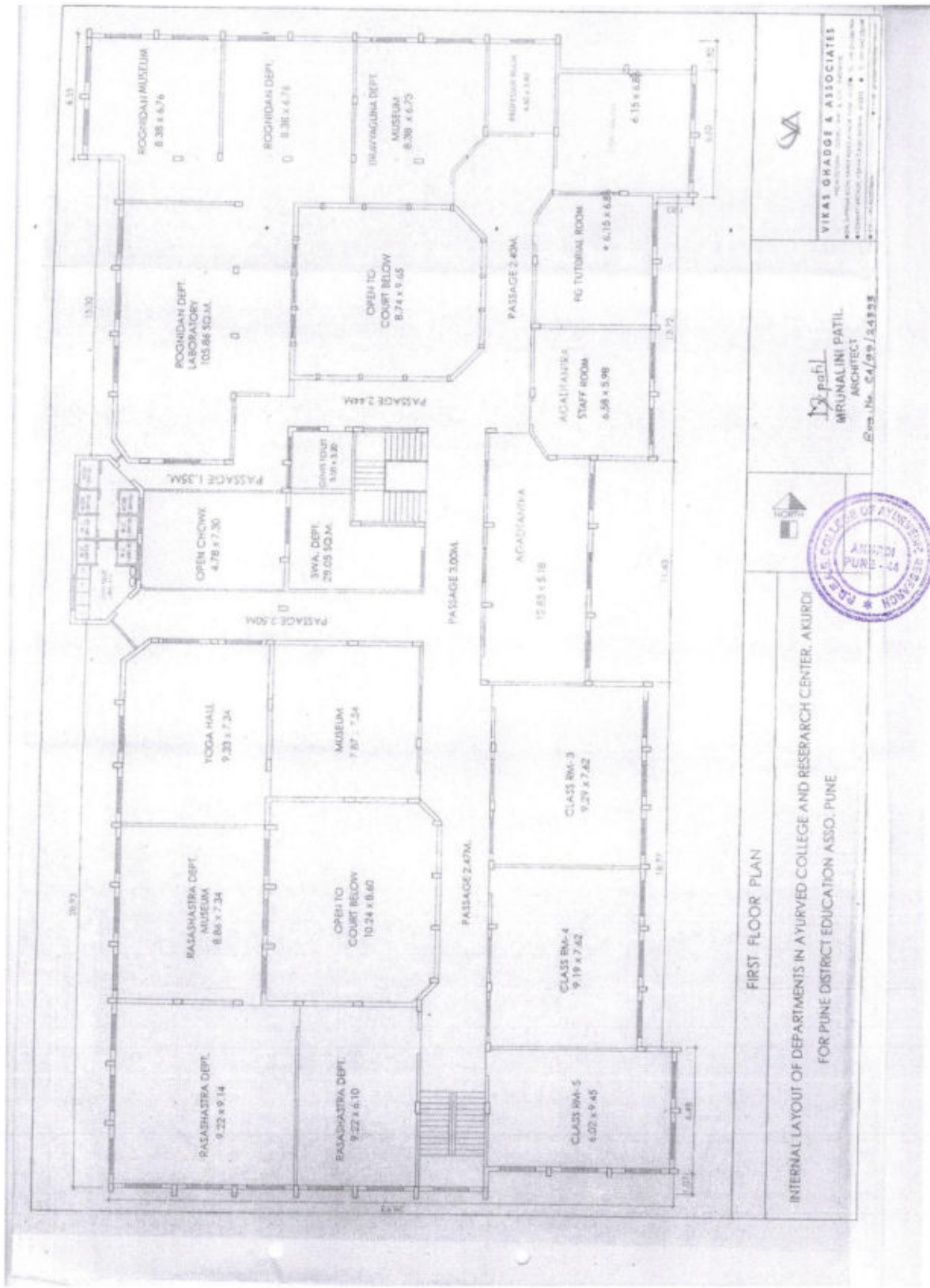

FIRST FLOOR PLAN

INTERNAL LAYOUT OF DEPARTMENTS IN AYURVED COLLEGE AND RESEARCH CENTER, AKURDI
 FOR PUNE DISTRICT EDUCATION ASSO., PUNE



M. P. Patil
 MRUNALINI PATIL
 ARCHITECT

Reg. No. CA/99/24993



VIKAS GHADGE & ASSOCIATES
 10/1, Chhatrapati Shivaji Maharaj Marg, Pune - 411 004
 20th, Sardar Vallabhbhai Patel Marg, Pune - 411 004
 10/1, Chhatrapati Shivaji Maharaj Marg, Pune - 411 004

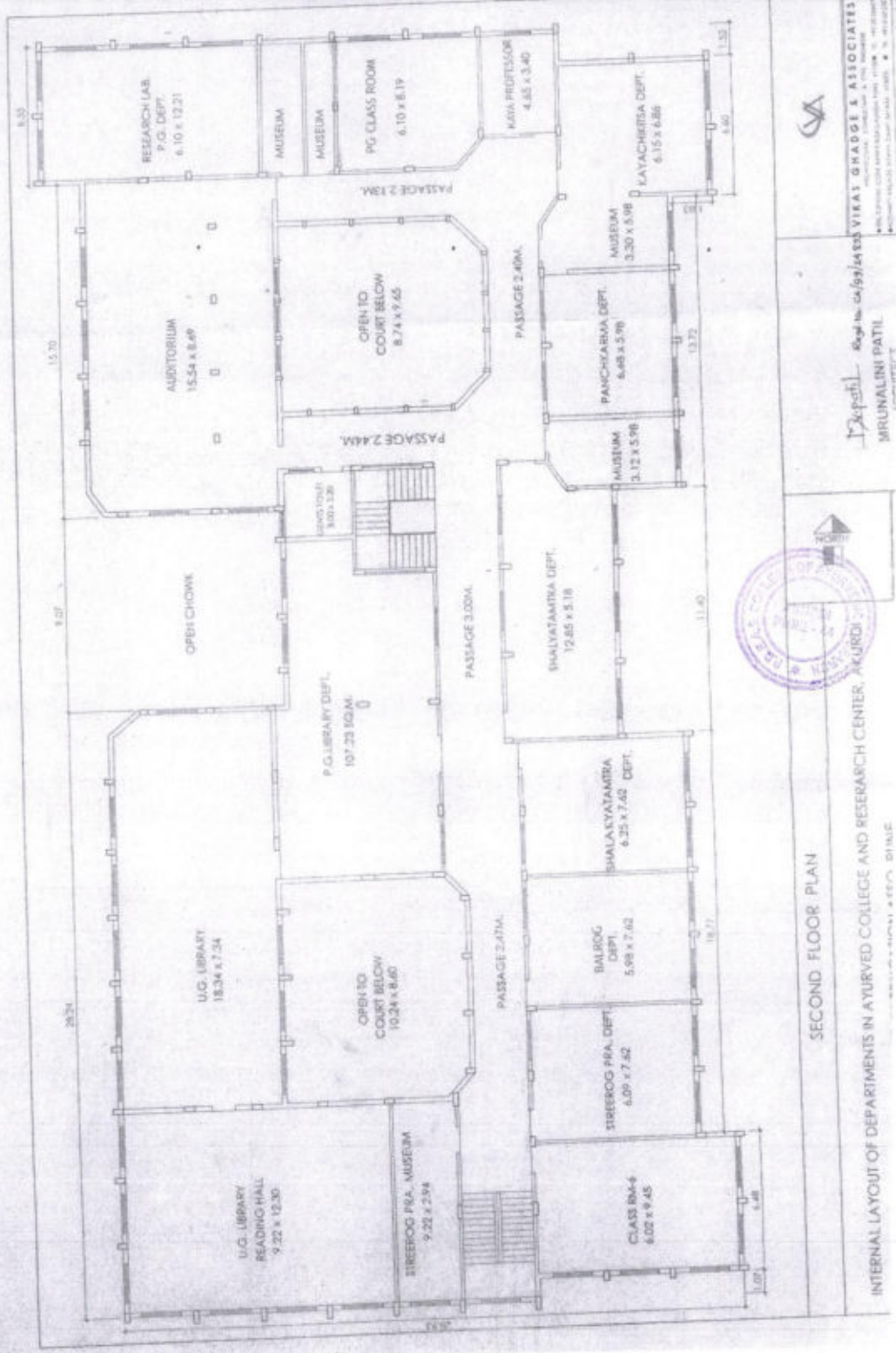

SECOND FLOOR PLAN

INTERNAL LAYOUT OF DEPARTMENTS IN AYURVED COLLEGE AND RESEARCH CENTER, AKURDI



MRUNALINI PATIL
ARCHITECT



SHRI. S. S. VIRAL GHADGE & ASSOCIATES
ARCHITECTS & ENGINEERS
PLOT NO. 10, MIDC, AKURDI, DIST. SOLAPUR
MAHARASHTRA

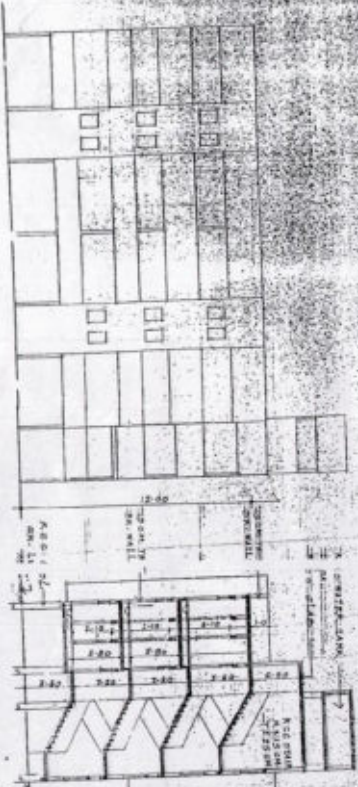

FRONT ELEVATION

SECTION AT 1-1

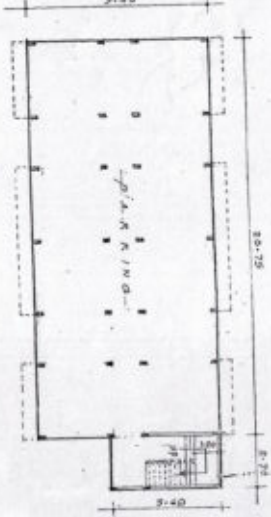

PARKING PLAN

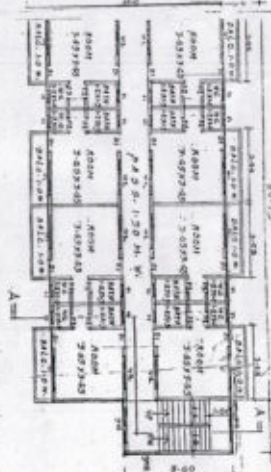

FIRST PART OF SECOND FLOOR PLAN



AREA - ELEV. PLAN

GENERAL NOTES:
 1. ALL WORK TO BE ACCORDING TO THE SPECIFICATIONS.
 2. THE CONTRACTOR SHALL BE RESPONSIBLE FOR OBTAINING ALL NECESSARY PERMITS.
 3. THE CONTRACTOR SHALL MAINTAIN ACCESS TO ALL ADJACENT PROPERTIES AT ALL TIMES.
 4. THE CONTRACTOR SHALL PROTECT ALL EXISTING UTILITIES AND STRUCTURES.
 5. THE CONTRACTOR SHALL MAINTAIN THE SITE IN A SAFE AND SOUND CONDITION THROUGHOUT THE CONSTRUCTION PERIOD.

PROPOSED GIRL'S HOSTEL
 BUILDING ON SECTION
 No. 23 AT P.C.N.T.O.A. ROAD
 - PUNE.
 FOR PUNE DIST. EDU. OFFICE

SPECIFICATION -
 REEFRAINE STRUCTURE WITH
 15 CM. TH. BRICK WALLS.
 FOUNDATION UP TO ROAD BRICK.
 FOR STRUCTURE WITH KITCHEN,
 T-25 CM. & ACC. BATH-FLOOR, W.C.,
 TEAKWOOD DOORS,
 M.S. GLAZED WINDOWS/VENTS.

PROPOSED GIRL'S HOSTEL
 BUILDING ON SECTION
 No. 23 AT P.C.N.T.O.A. ROAD
 - PUNE.
 FOR PUNE DIST. EDU. OFFICE

UDHAKAR PIRBATE
 ARCHT.
 600, SAHAYAN PETH,
 PUNE-411 004.



Handwritten notes and signatures, including the name 'UDHAKAR PIRBATE' and other illegible text.

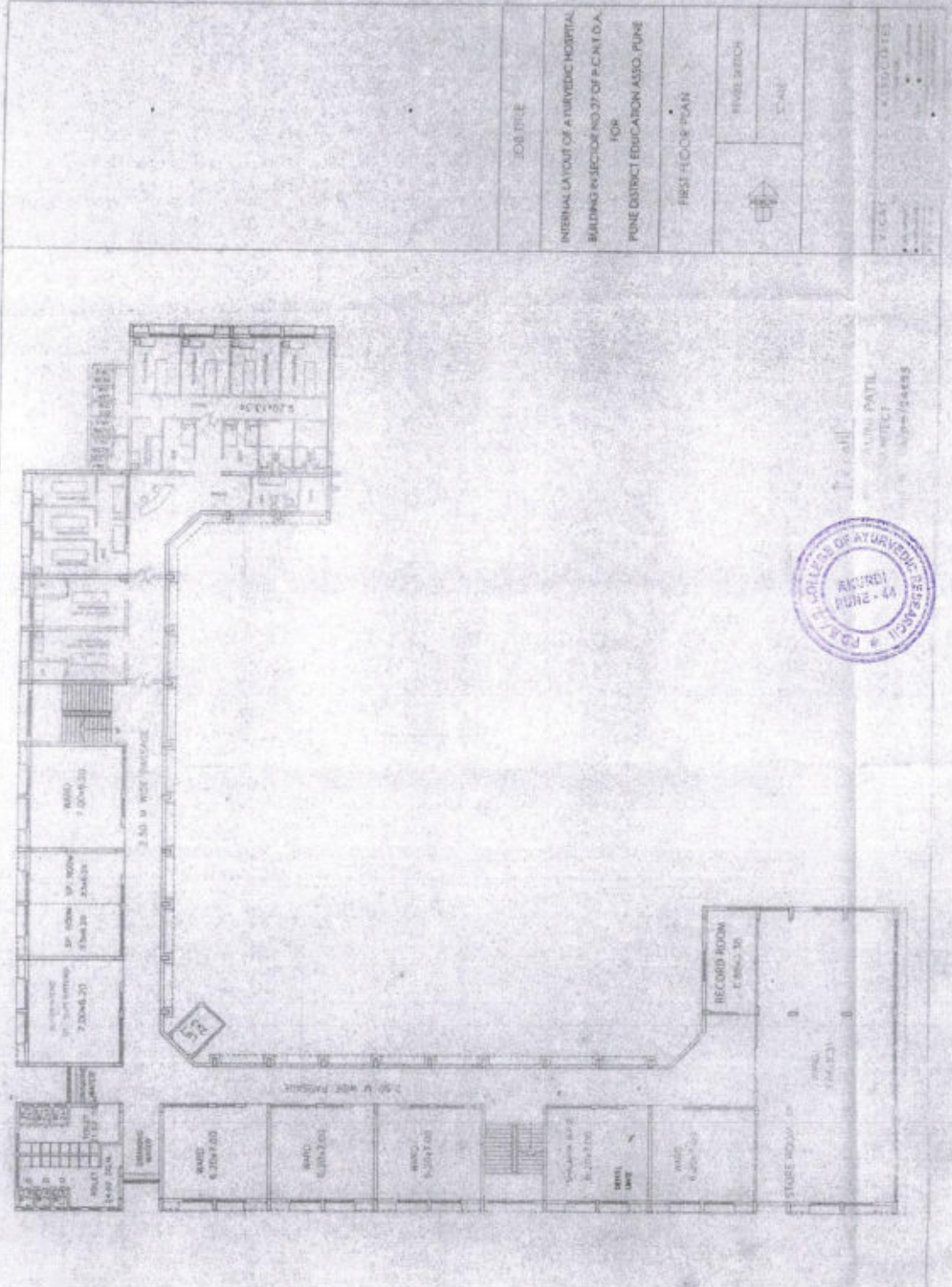

JOB PRICE
 INTERNAL LAYOUT OF AYURVEDIC HOSPITAL
 BUILDING NO. 37 OF P.C.A.T.D.A.
 FOR
 PUNE DISTRICT EDUCATION ASSO. PUNE
 FIRST FLOOR PLAN
 PUNE ARCHT.
 SCALE
 V.C.A.T. 4.1.1943/1945

ARCHT. PATEL
 ARCHT.
 No. 74/44/85

